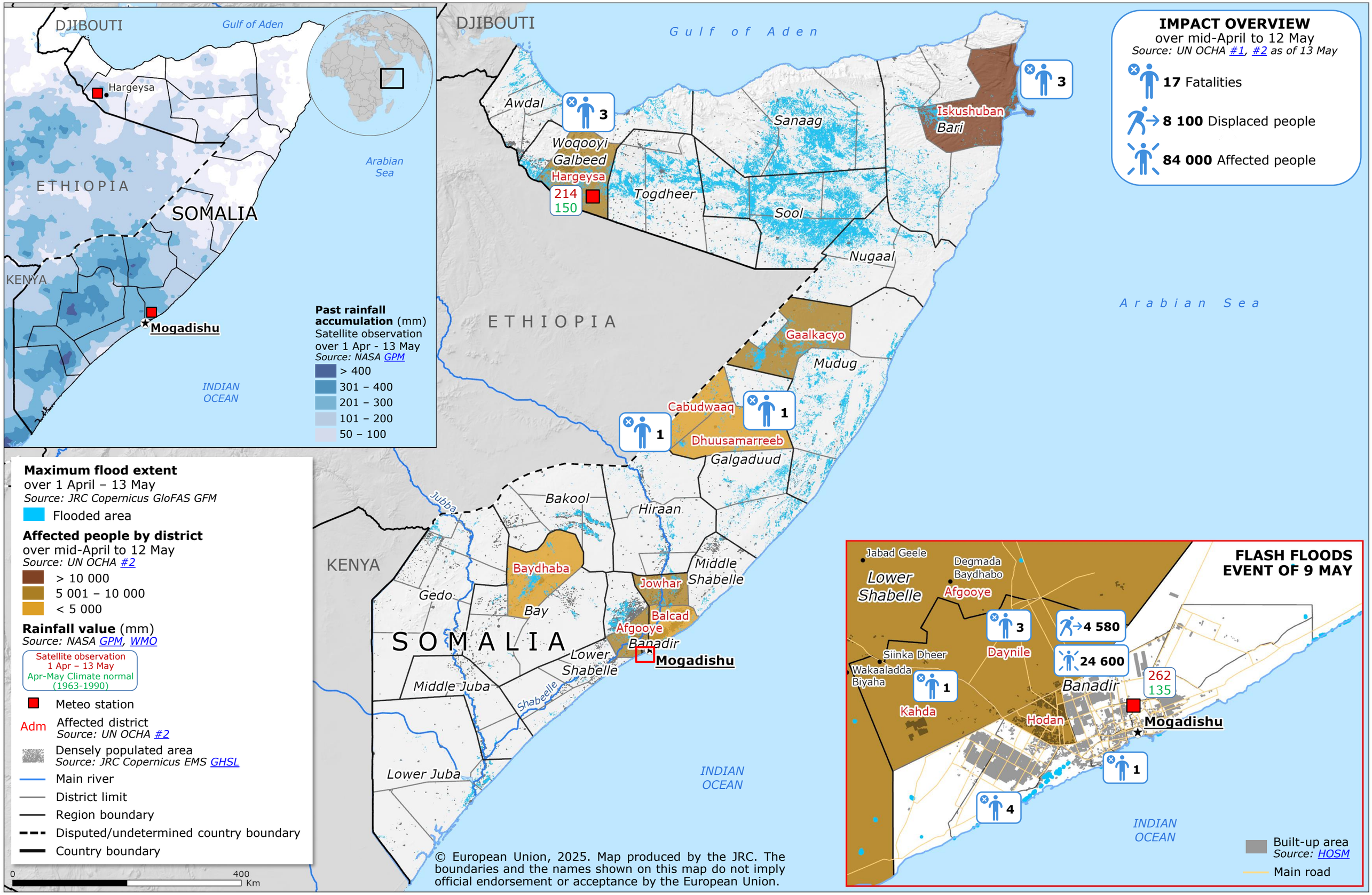Somalia | Ongoing rainy season and floods