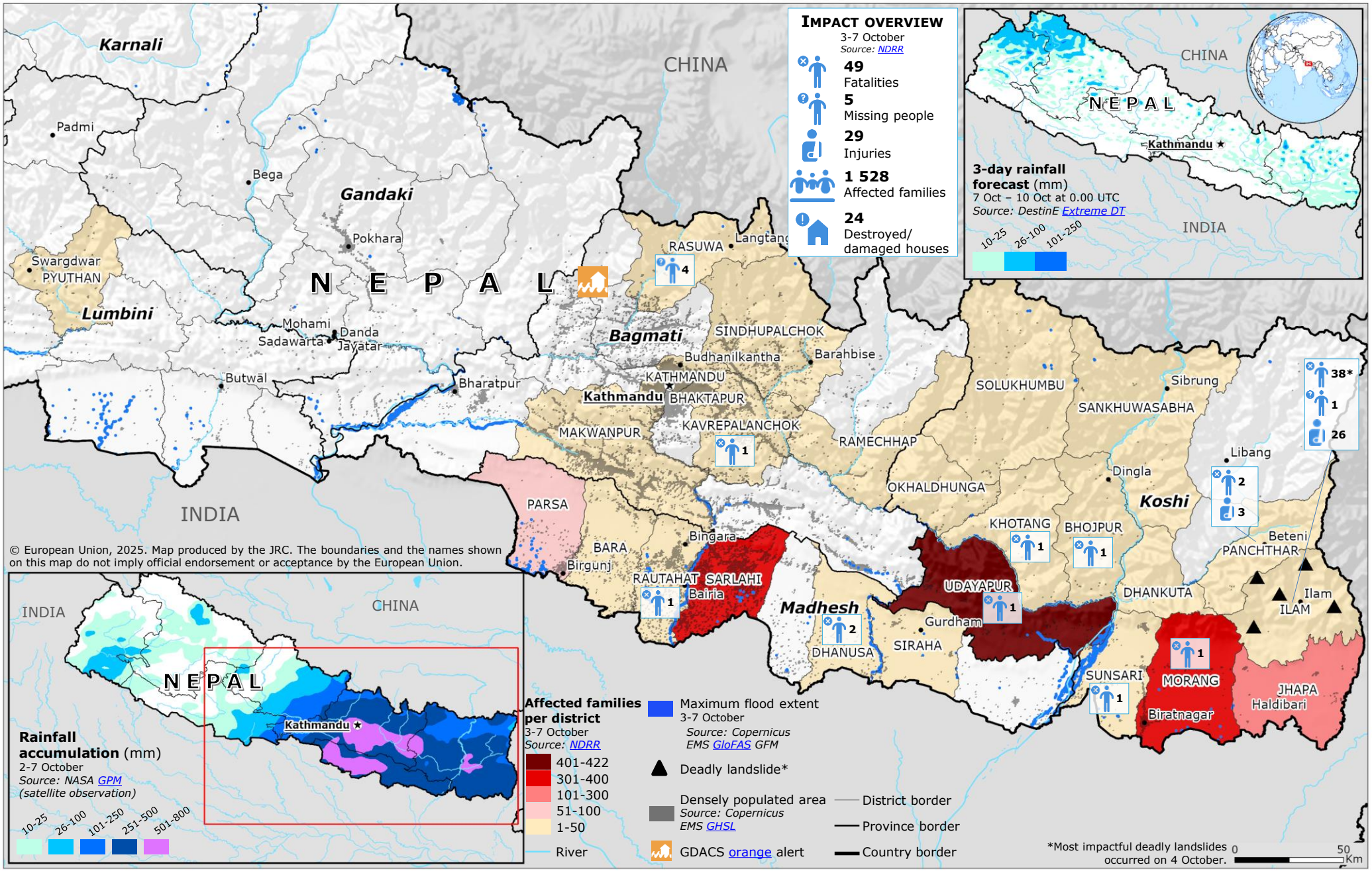# Nepal | Landslides and floods