Democratic Republic of the Congo | Floods
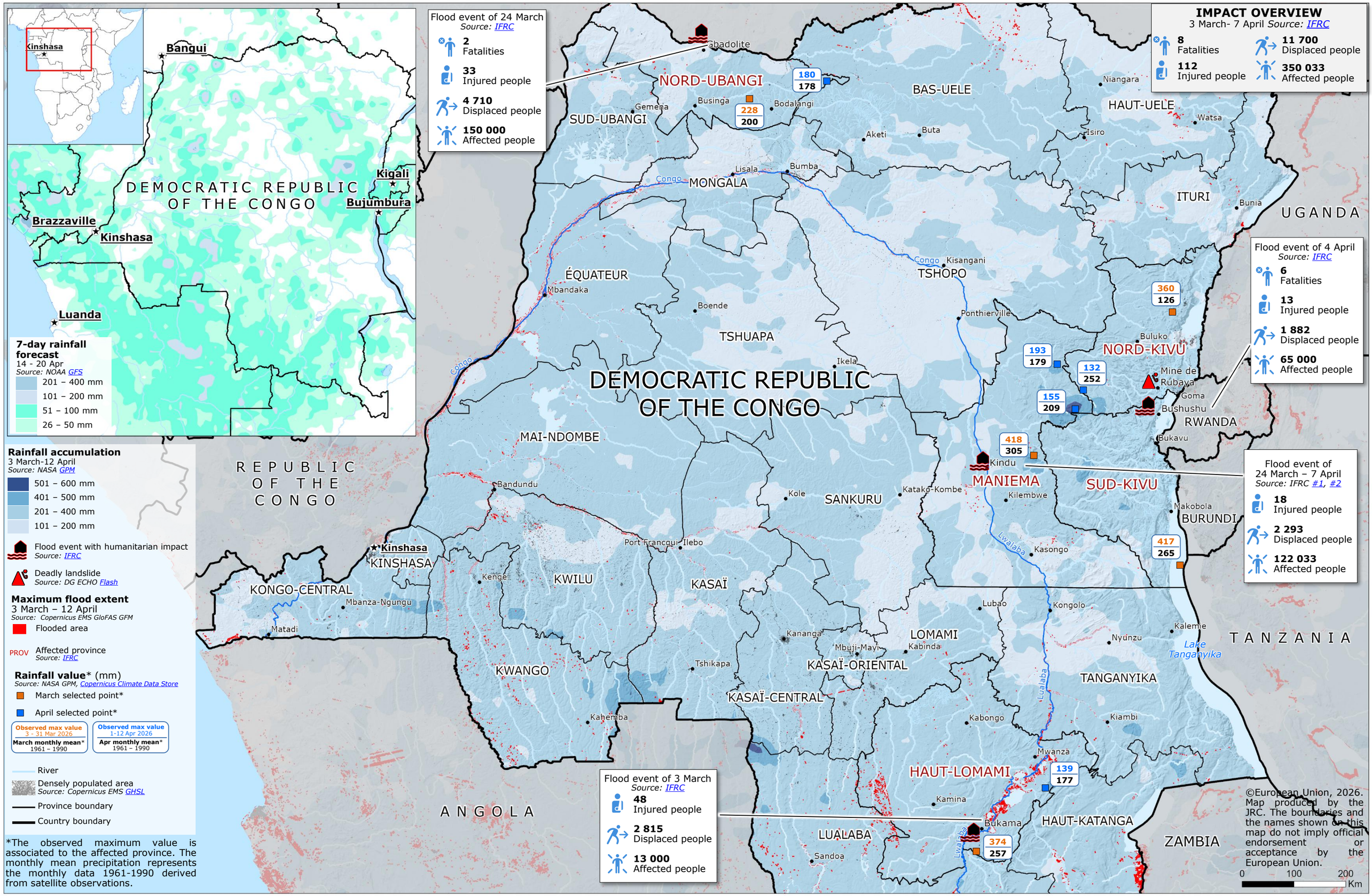
European Commission