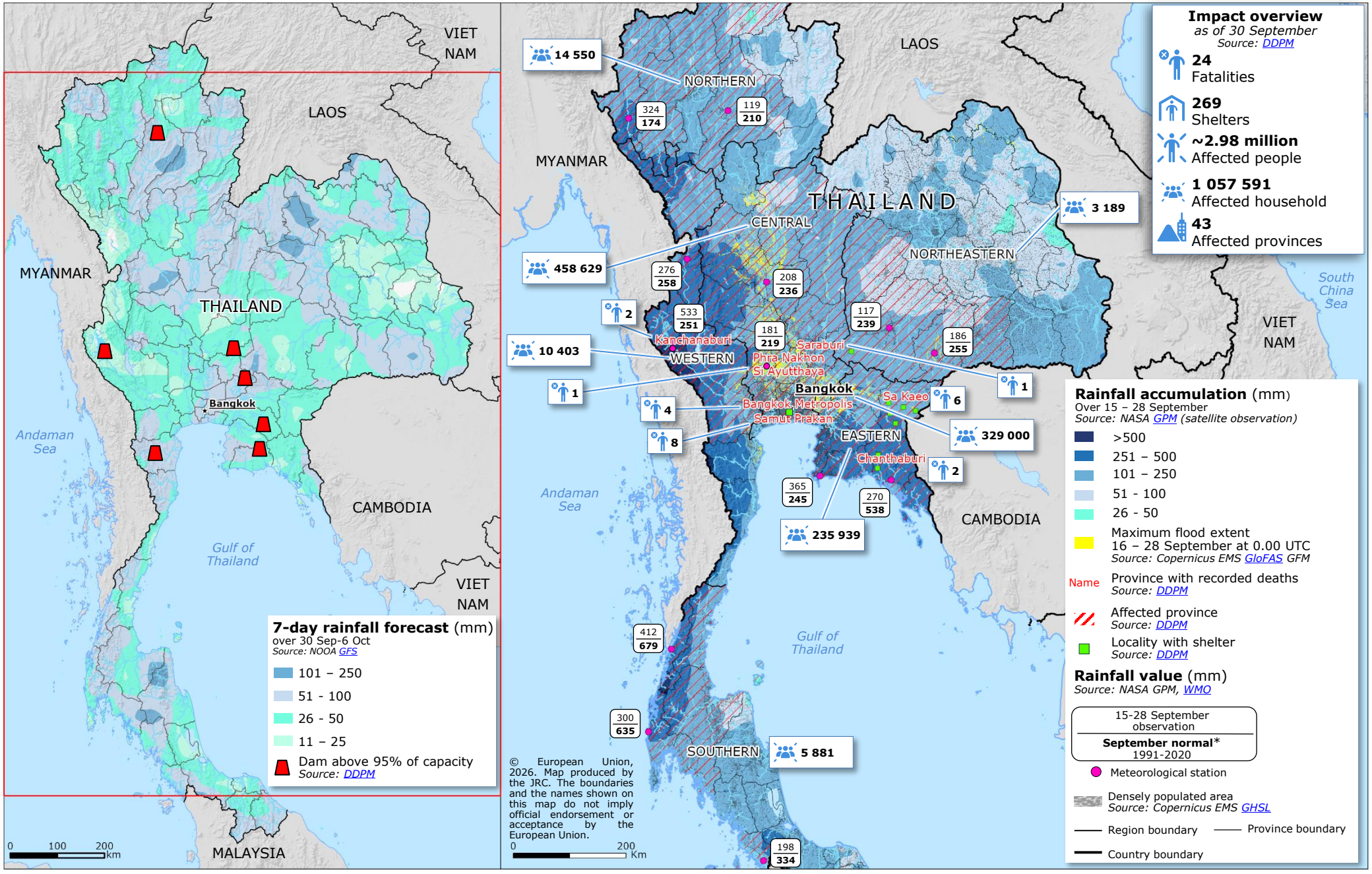Thailand | Floods