Southeast Africa | Tropical cyclone DIKELEDI

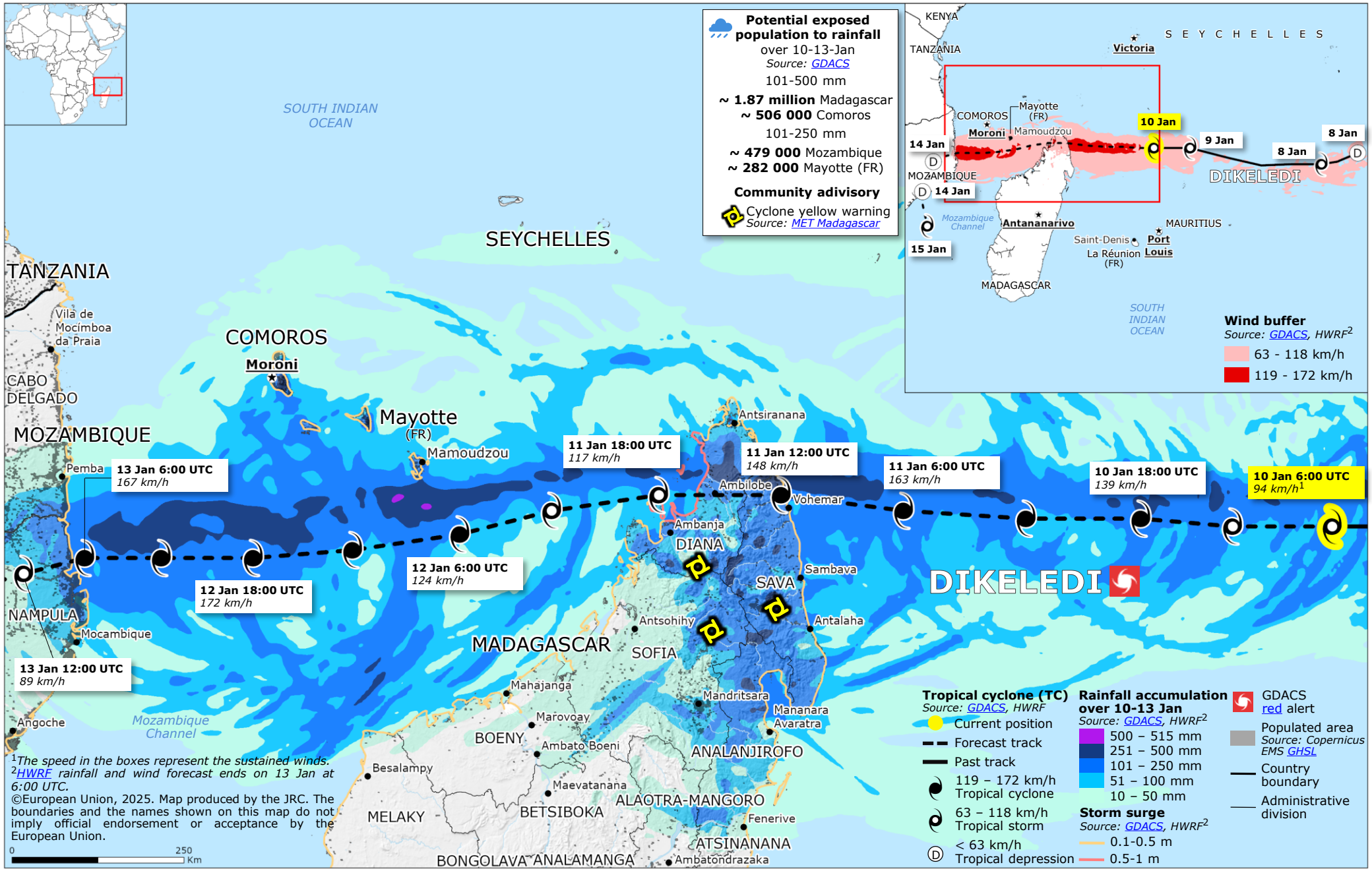

[1]The speed in the boxes represent the sustained winds.
[2]HWRF rainfall and wind forecast ends on 13 Jan at 6:00 UTC.

©European Union, 2025. Map produced by the JRC. The boundaries and the names shown on this map do not imply official endorsement or acceptance by the European Union.