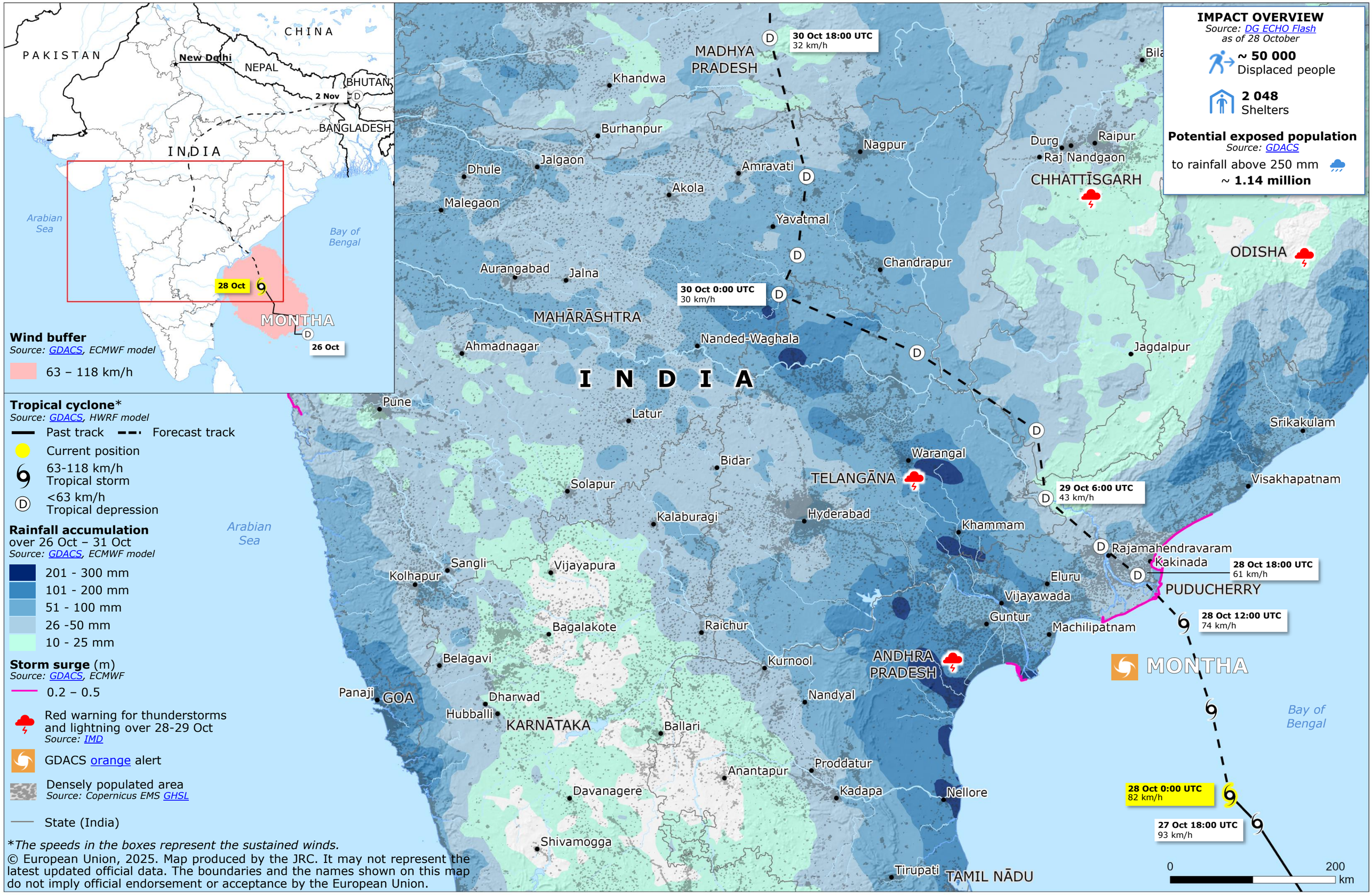India | Tropical cyclone MONTHA