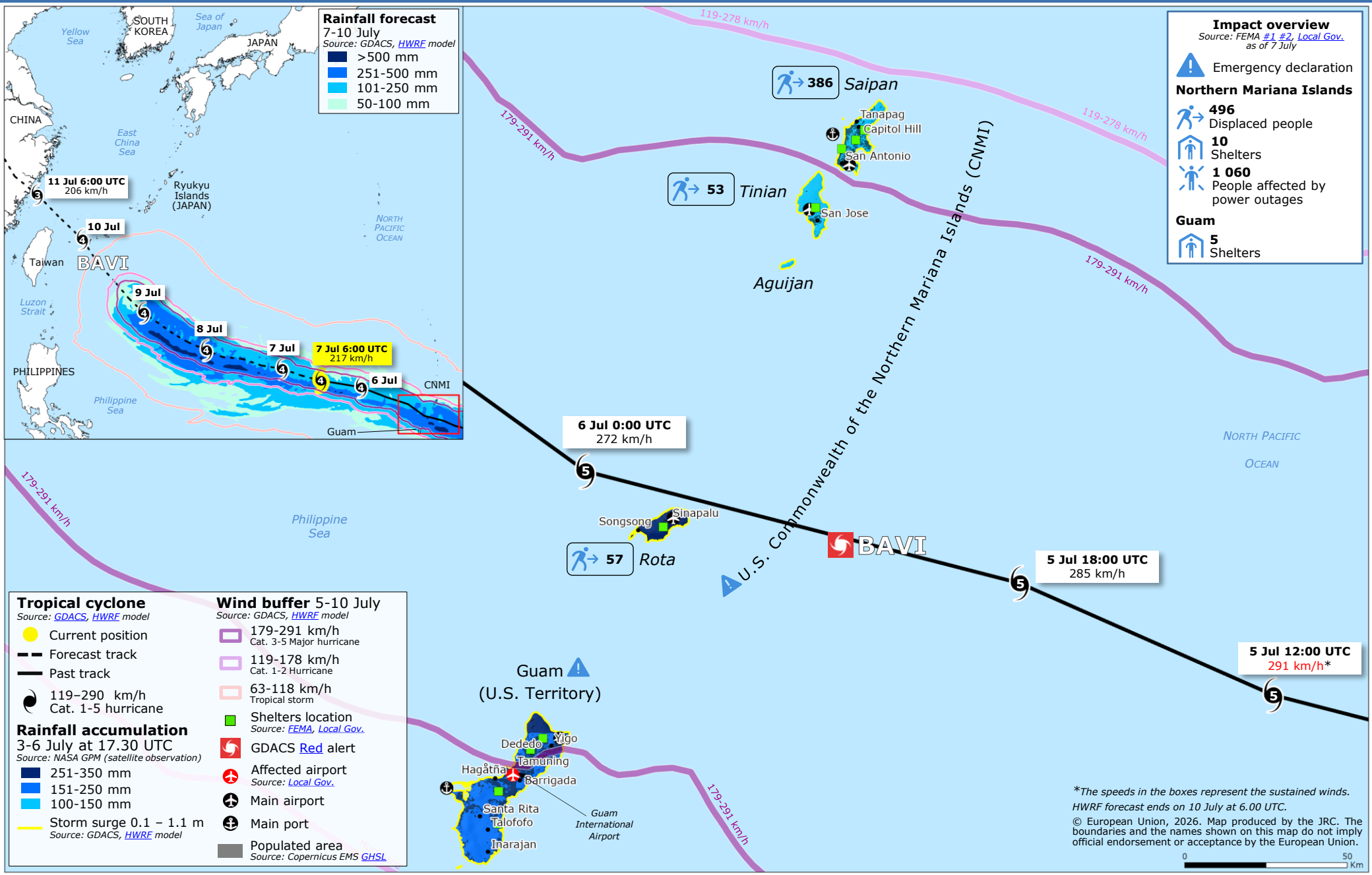Guam, Northern Mariana Islands | Tropical cyclone BAVI