Guatemala | Fuego volcanic eruption

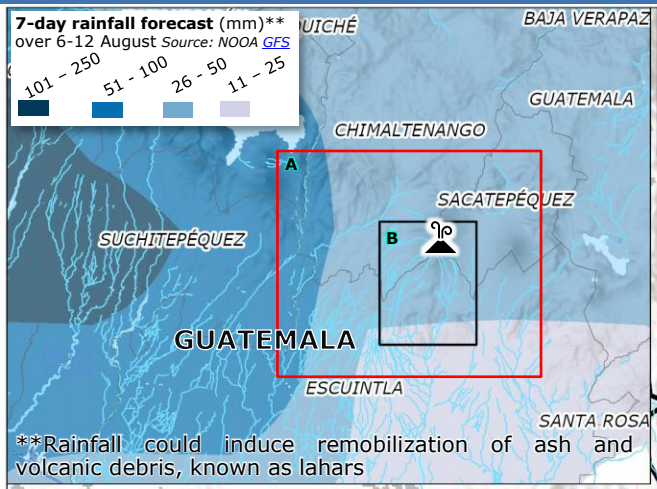

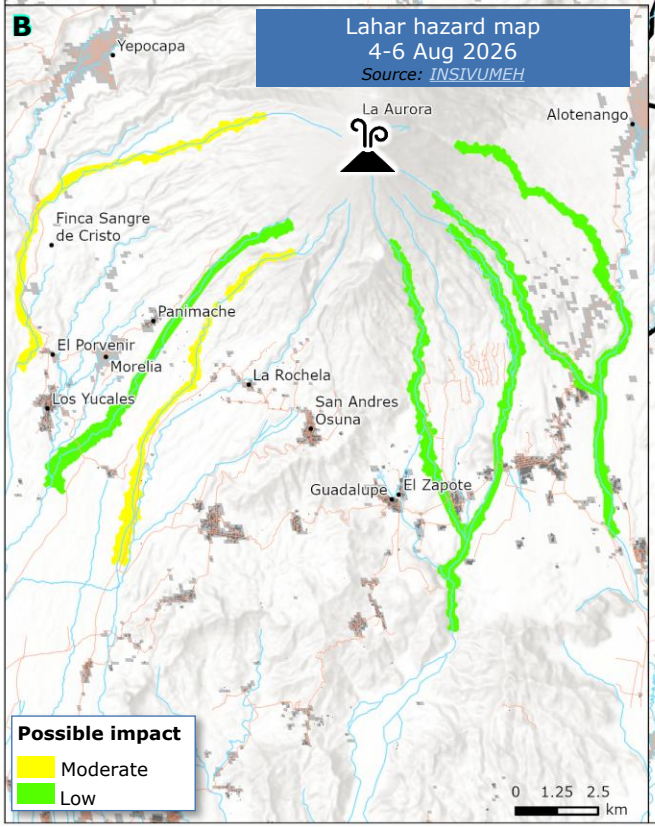

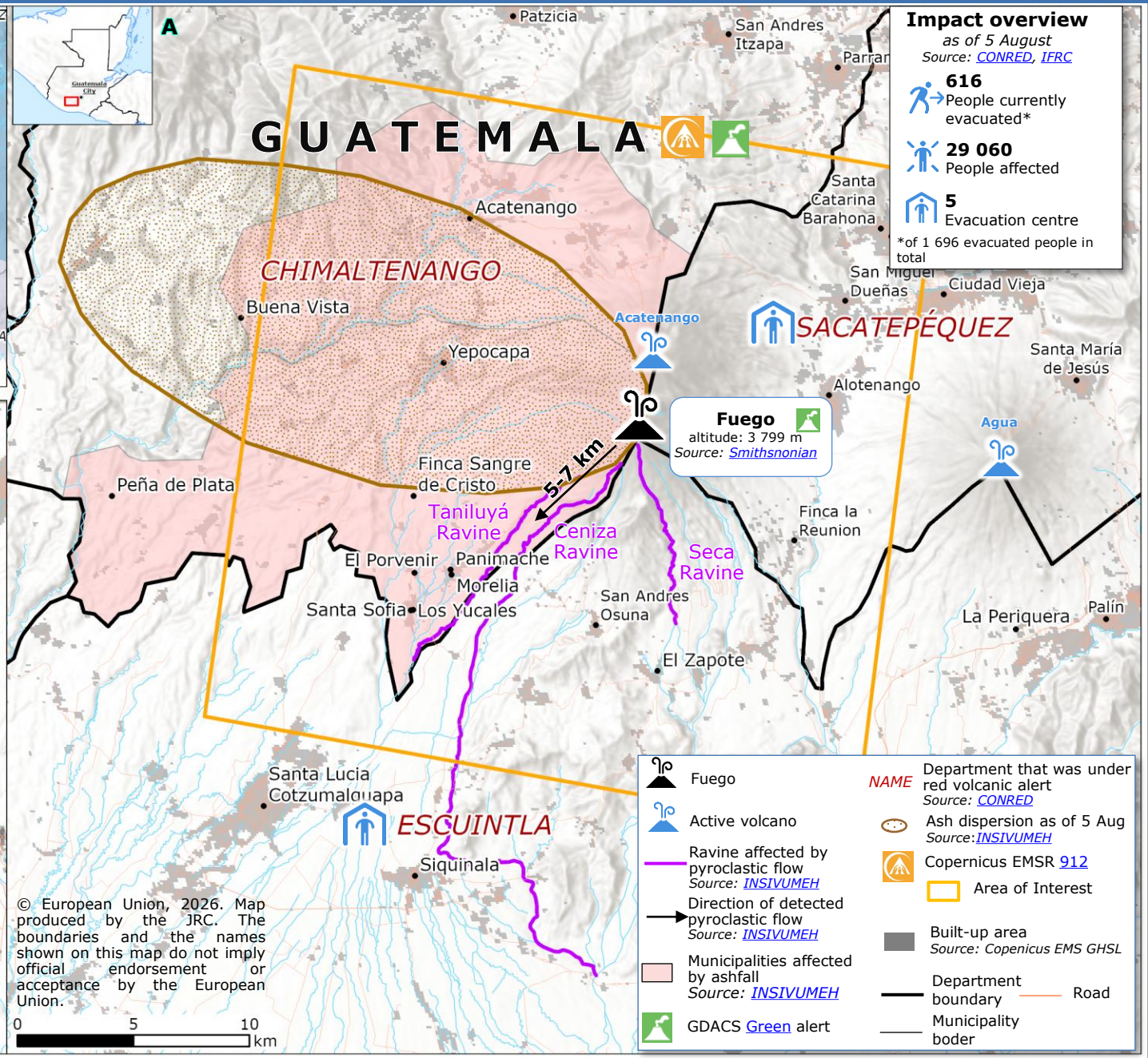

Impact overview

as of 5 August

Source: CONRED, IFRC

616 People currently evacuated*

29 060 People affected

5 Evacuation centre

*of 1 696 evacuated people in total