France, Spain and Portugal | Wildfires and UCPM response

European Commission

UCPM response

as of 6 July at 17:00 CEST

PORTUGAL

- On 3 July, **Portugal** activated the EU Civil Protection Mechanism (UCPM), requesting 2 ground forest firefighting modules with vehicles (GFFF-V) and 4 firefighting planes.
- Offered response:

2x GFFF-V

1x rescEU Canadair

2x rescEU Canadair

FRANCE

- On 5 July, **France** activated the EU Civil Protection Mechanism (UCPM), requesting 6 light or medium firefighting planes.
- Offered response:

2 x rescEU light firefighting plane

2 x rescEU light firefighting plane

2 x rescEU light firefighting plane

SPAIN

- Copernicus Rapid Mapping service has been activated (EMSR 888, 887, 885).

Impact overview

Source: Pyrénées-Orientales Prefecture (POP), DG ECHO, Copernicus EMSR888, CENEM, COGIC as of 7 July

SPAIN

2 Injured people

12 000 Affected people

756 Displaced people

3 Temporary accomodation centres

FRANCE

26 Evacuated villages

2 Temporarily accomodation centres

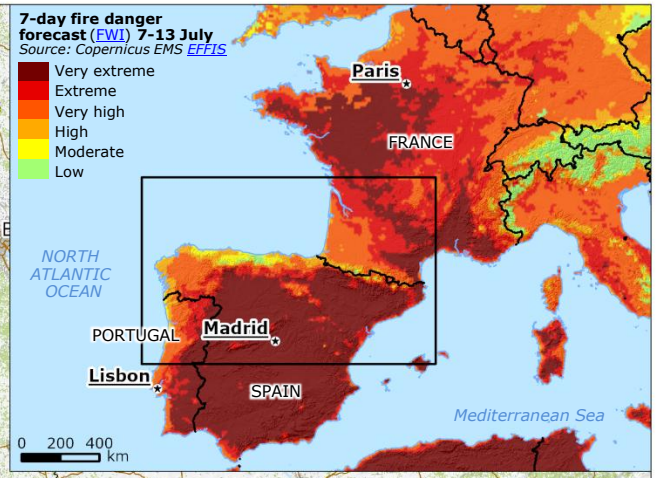

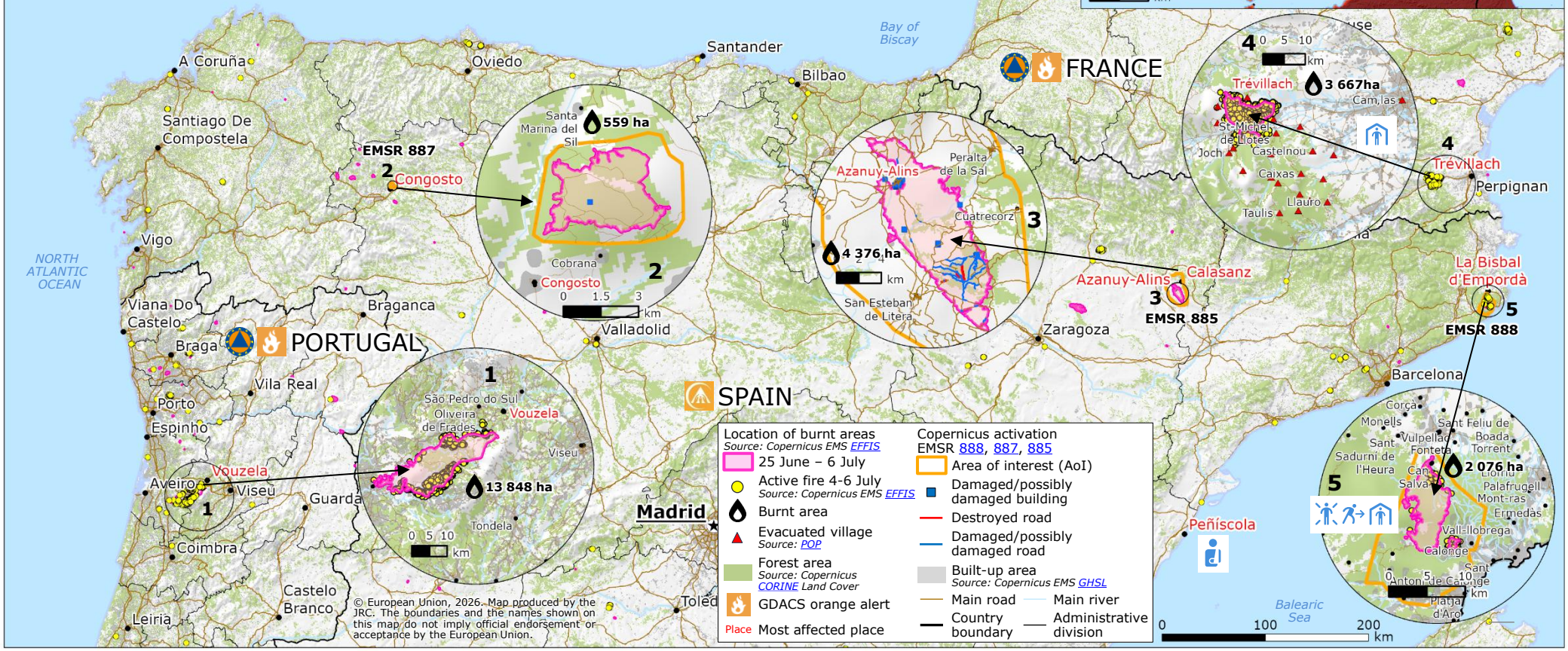

© European Union, 2026. Map produced by the JRC. The boundaries and the names shown on this map do not imply official endorsement or acceptance by the European Union.