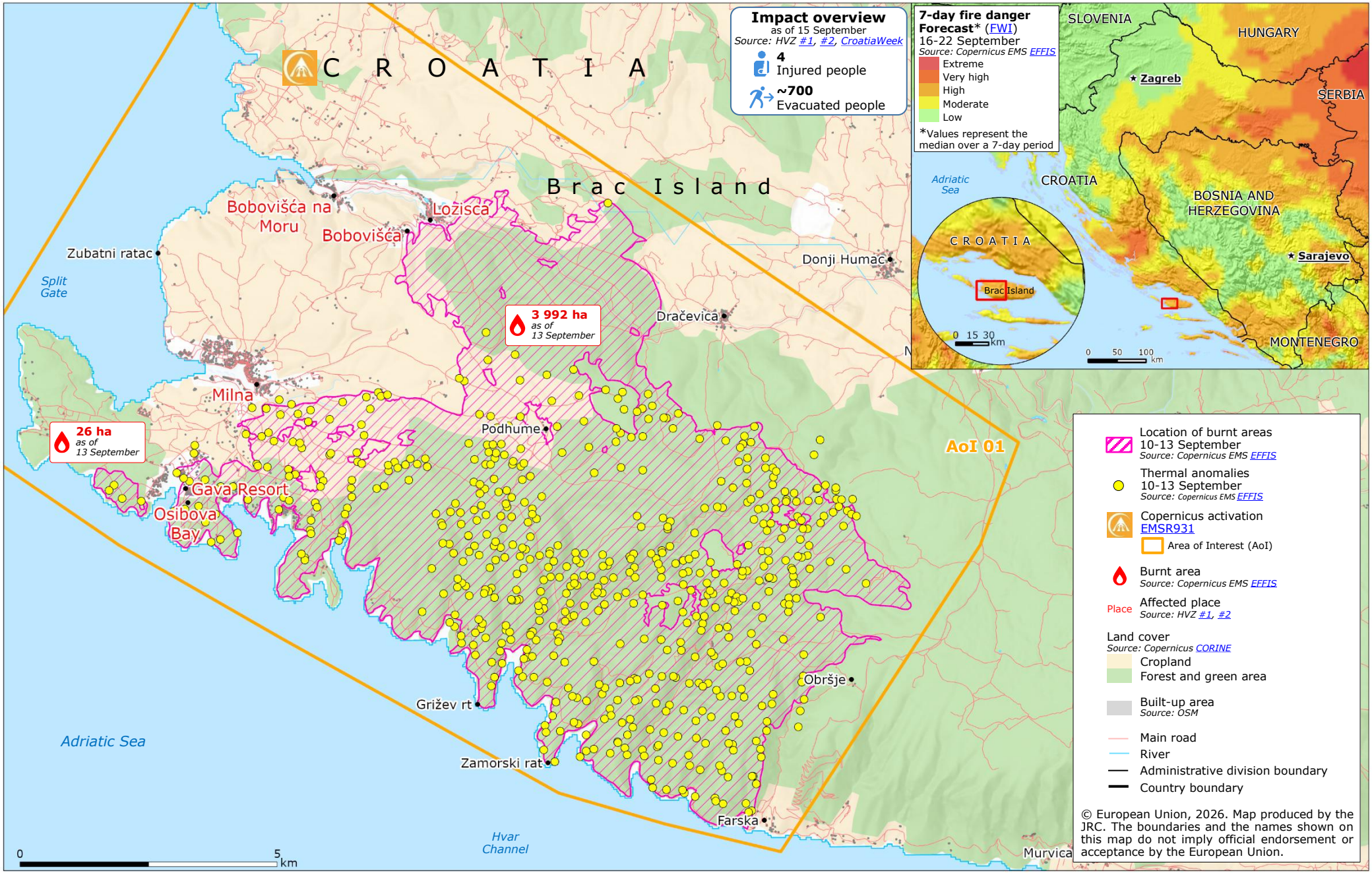Croatia | Wildfires and EU response